DRAFT — Not for customer distribution

Certificate of Analysis

MRTX1719

Catalog No. **BP-02037** · Lot **BP-02037L01** · CAS **2630904-45-7**

FOR RESEARCH USE ONLY. NOT FOR HUMAN USE.

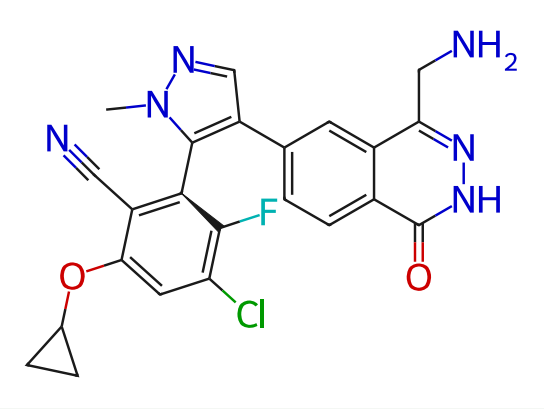

PRODUCT INFORMATION

Molecular formula	**$C_{23}H_{18}ClFN_6O_2$**
Molecular weight	**464.8790**
Form	**free base**

LOT ANALYSIS

HNMR	**Conforms**
LC-MS	**Conforms**
Appearance	**White to light yellow**
Recommended storage	**Powder -20°C, 3 years , 4°C, 2 years ; In solvent -20°C, 1 month**